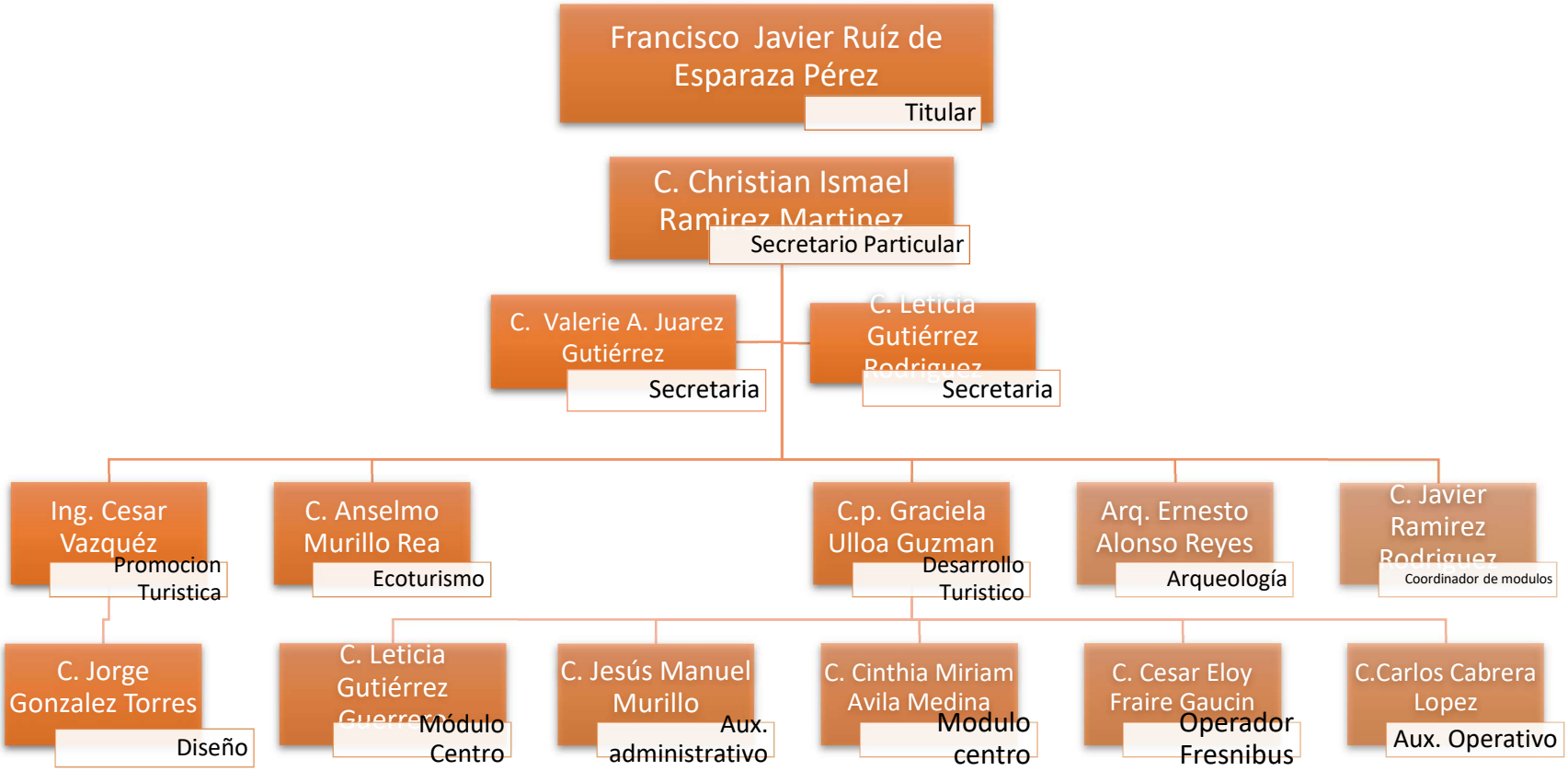ORGANIGRAMA AL 2DO. TRIMESTRE 2019 DEPARTAMENTO TURISMO